

OSP Cabinet Replacement Fans

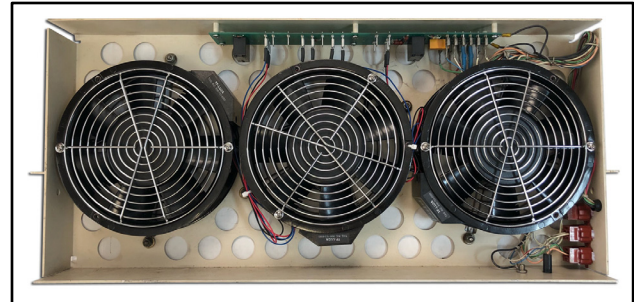

(TOP VIEW)



LUCENT 2A FAN TRAY
HAS (3) FANS (INSIDE VIEW)
(fan tray is not included)

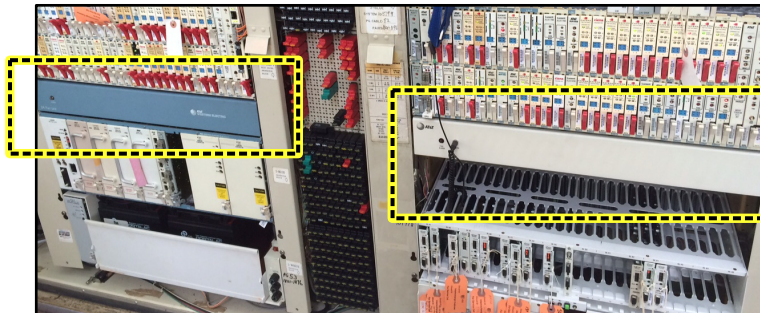

THERE ARE TWO TYPES
of 2A FAN TRAYS (BLUE / TAN)
(INSIDE VIEW of 80A/D CABINET)

Ordering Information:

TF-LU2A **48 Volt Replacement Fan for Lucent 2A Fan Tray**
w/ 3 Leads & Faston Connectors
(fan only, use with existing guard grills) (Equiv. to KS22501L5)

MAT #
1336048

150 Cooper Rd. (F-15)
W. Berlin, NJ 08091

www.tagcords.com

Telephone: (856) 753-8585
Fax : (856) 768-7645

Telecom Assistance Group